MRS. JOHN WILLIAM CAUDELL
the former Miss Linda Chloe Johnston

Caudell-Johnston Vows Exchanged

Slender flame-tipped tapers entwined with ivy against stained glass windows provided illumination Saturday evening September 13 at the First Christian Church of Wrightsville as Miss Linda Chloe Johnston, daughter of Rev. and Mrs. Lester R. Johnston, wended her way toward the altar on the arm of her father to pledge her troth to Mr. John William Caudell, son of Mr. and Mrs. Parke Caudell, of Tollesboro, Kentucky.

An arch of Emerald green and Leather leaf fern provided a beautiful background, while two multi-branched candle trees holding cathedral white tapers grazed either side of the pulpit. The soft candle glow complimented the sunburst arrangement of white gladioli, stock, chrysanthemums, accented by Emerald green and lace fern. Pews were marked with trailing ivy and white satin ribbons. Mr. Gary Blount and Mr. William Ralph Jackson, III unrolled the aisle cloth prior to the entry of the bridal party.

Mr. Beverly Kennedy, elder of the Wrightsville congregation received the entire wedding party and gave the introductory message after which the bride's father, minister of the Wrightsville church, gave his daughter for marriage. He then proceeded to officiated for solemnization of matrimony, in taking of the vows, and receiving a pledge of fidelity from each in the double ring ceremony.

Mrs. Hayes Hall, organist, provided traditional wedding selections and accompanied the soloist, Mrs. Billy Hodges.

For her day of days the central figure was the essence of beauty gowned in traditional white. Her dress featured a floor length A-line skirt of appliques of re-embroidered Alencon lace and seed pearls. The detachable chapel train was of the same material and gracefully fell from the shoulders. Her chapel length veil of bouffant French illusion was held in place by scalloped re-embroidered lace encircled with pearls and silk organza roses mingled with orange blossoms. The veil was designed and hand made for the lovely bride by Mrs. R. O. Edenfield.

She carried a white satin chantilly lace covered Bible topped with a yellow throated white orchid, cascaded with white tube roses and lily of the valley.

Miss Susan Johnston, sister of the bride, served as Maid of Honor. Mrs. Robert Scott Craycraft of Tollesboro, Kentucky was selected as Matron of Honor. Serving as senior bridesmaids were: Miss Sandra Johnston, Miss Gail Morris, cousins of the bride from Lynchburg, Virginia, and Miss Kathy Johnston, sister of the bride. Miss Sherri Holmes was chosen as junior bridesmaid.

Little Misses Terri Fulford and Cheryl Webb were flower girls.

The groom selected as Best Man, his cousin, Mr. Larry Hull of Tollesboro, Kentucky.

Ushers were Messrs. Gary Blount, Curtis Jackson, William Jackson, III, and Carl Stanley, Jr. Master Lester R. Johnston, Jr., brother of the bride was junior usher. Masters Joel Stanley and Bob Jackson served as ring bearers.

Mr. and Mrs. Caudell will make their home in Tollesboro Kentucky.

Out of town guests besides those in the wedding party were Mrs. Janice Barbour of Tollesboro, Ky., Mr. and Mrs. Charlie Johnston and Mr. and Mrs. Adron Morris of Lynchburg. Also, Mrs. Frank Nuckols of Vera, maternal grandmother of the bride (the former Mrs. Willie Carter).

MRS. TODD WALKER JENNINGS
the former Miss Nancy May Mottley

Vows Exchanged

The marriage of Miss Nancy May Mottley, of Richmond, daughter of Mr. and Mrs. Willie Tommie Mottley, of Burkeville, Virginia to Todd Walker Jennings, son of Mrs. Walker Jennings, of Appomattox and the late Mr. Jennings took place Saturday afternoon at three o'clock in the Sandy Creek Baptist Church.

Mr. Louie Overton, minister, officiated at the double ring ceremony.

Given in marriage by her father, the bride wore a street length gown of white saki trimmed with Venise lace medallions. A watteau panel accented the back. Her bouffant veil fell from a lace cluster trimmed with seed pearls, and she carried a Bible centered with an orchid.

Miss Eva Cornelia Flinn, of Richmond, was the maid of honor. She wore a street length dress of gold crepe, and she carried bronze pom-poms accented with matching gold ribbons.

James Raymond Kropff, of Crewe, was best man. Ushers were Willie Tommie Mottley, Jr., of Burkeville, brother of the bride, and Richard Lee Childress, of Crewe, Virginia.

Following the ceremony a reception was held in the social hall of the church.

After a short wedding trip the couple will live in Crewe, Virginia.

Calendar Orders

Members of the Woodmen of the World are taking orders for the 1970 Community Calendar. Families or individuals may place names in the calendar for birthdays, anniversaries and other occasions. The entire family can be listed for as little as $2.00. Wayne Lee and John Hall are assisting in taking orders.

Mrs. Irvin C. Moses, Mrs. Spurgeon Coleman and Mrs. Shirley O'Brien and two children visited Mr. and Mrs. Pete Coleman, of Gladstone Sunday afternoon. Other visitors in the same home were Mr. and Mrs. Richard Wells.

* * *

Personals

Mr. Garland Johnson, of Lynchburg, was a dinner guest Sunday of his mother, Mrs. J. P. Johnson. Visitors in this same home in the afternoon were: Mr. and Mrs. Richard Smith Mr. and Mrs. Walker Martin and Mr. and Mrs. Earnest Smith.

* * *

Mr. and Mrs. Frank LeVeque, of Richmond, spent the week end with his parents, Mr. and Mrs. Leonard Garrett.

* * *

Mr. and Mrs. S. R. Deaner, of Jetersville, were recent dinner guests of Mrs. Irvin C. Moses.

* * *

Mrs. Irvin C. Moses was the dinner guest Sunday of Mr. and Mrs. Spurgeon Coleman, of Gladstone.

* * *

Announce Engagement

Mr. Robert E. McClenny, Sr. of Pamplin announces the engagement of his daughter Miss Mary Wilson McClenny to Walter F. Deal III, son of Mr. and Mrs. Walter F. Deal, Jr. of Newport News.

Miss McClenny is a graduate of Longwood College and teaches at Warwick High School in Newport News.

Mr. Deal is a graduate of Old Dominion University and has taught in the Newport News School System. He presently teaches at Old Dominion University.

A December wedding is planned.

Bride - Groom Honored At Evening Party

Mr. and Mrs. Thomas E. LeGrand (Ned) were hosts for an after-rehearsal party held at their home on Maple Avenue Thursday evening in honor of Miss Angela Cheryl McCormick bride-elect, and their son, Mr. Joseph Edward LeGrand, groom-elect.

The wedding of Miss McCormick to Mr. LeGrand was an event of eight o'clock in the evening Friday, September 26, at Maple Grove Baptist Church.

For the party Thursday the LeGrand home was decorated with seasonal flowers and greens. Soft candlelight and flowers carried out a bridal motif at the refreshment table.

Among the guests, in addition to the wedding party, were Mr. and Mrs. D. E. Caldwell Jr., the Reverend G. E. Hughes, Mrs. Elizabeth Robinson, Mrs. W. H. LeGrand, Mrs. Dorothy Harris, Mrs. Glorie McCormick and Mrs. William Chenault.

Mrs. Thomas W. Hanenkrat is a patient in the Lawrence Memorial Hospital, Lawrence, Kansas. Mrs. Hanenkrat underwent surgery on Friday.

* * *

Mr. and Mrs. Leo Kallenger left Tuesday for their home in Largo, Florida after spending several days in the home of Mr. and Mrs. Roland Smith. Sunday visitors in this same home were: Charles Smith, Jr., Mrs. Sharon Smith, Mrs. Norine Smith and Mike, all of Richmond, Mr. and Mrs. Joel W. Smith and son, Mr. and Mrs. Terry Rogers and family and Miss Donna Hubbard and Mr. and Mrs. Curtis B. Moore, Jr. and son.

* * *

Mrs. Genevieva Holmes left by plane Saturday for home after spending her vacation here with Mr. and Mrs. J. A. Hamlet. Mrs. Hamlet is a clinical Associate Professor in the School of Nursing, State University of New York at Buffalo. She has one son, who is a State Trooper in Buffalo and a daughter who is studying at Clarke, Atlanta, Georgia.

* * *

Mr. and Mrs. J. A. Hamlet had as their week end guests, Mrs. Martha Parrish, Mr. Joseph Hamlet and Richard Craig all of Baltimore, Md. They are brothers and sister of J. A. Hamlet.

* * *

Baird-Smith Vows Exchanged

Mrs. Donald B. Everett, whose maiden name was Wanda Austin, formerly of Lynchburg, Va., now residing at 1941 Hillman Avenue in Belmont, California, announces the marriage of her daughter, Patricia L. Smith to Richard M. Baird.

The wedding took place on September 7, 1969, at 2 p.m. at the home of Patricia's stepbrother on Skyline Blvd. in Redwood City, California.

The couple exchanged their vows in an outdoor setting, before an altar of white gladiolas, pink carnations, crysanthemums and daisies.

Immediately following the ceremony, a reception for relatives and friends was held in the home of the bride's mother and step father in Belmont.

Richard is employed by his late father's business, Sanden Painting Co. in San Bruno, California.

The bride's mother is the daughter of the late Bertha Nowlin Austin and the granddaughter of the late Mrs. Emma Nowlin of Appomattox County.

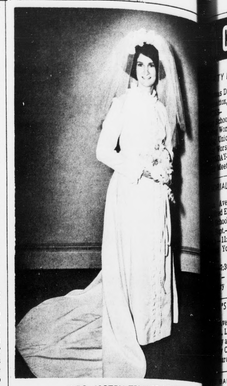

MRS. JOSEPH EDWARD LEGRAND
the former Miss Angela Cheryl McCormick

Nuptials Held

The marriage of Miss Angela Cheryl McCormick, daughter of Mrs. Vera McCormick of Gladstone, Virginia to Joseph Edward LeGrand, son of Mr. and Mrs. Thomas E. LeGrand of Appomattox, took place at eight o'clock the evening of September 26th. in Maple Grove Baptist Church, Gladstone, Va.

The Rev. George Hughes, pastor of the Church, officiated the double ring ceremony. Music was provided by Mrs. Belle Reynolds, pianist and Mr. John Hall, soloist.

Given in marriage by her brother, Harry McCormick, Jr. the bride wore a traditional wedding gown of cane light tissue faille, designed with a molded, Empire bodice and slim controlled skirt, with soft, side fullness. Ruffles of imported Venise Lace outlined the high Victorian neckline and the long-sleeves and formed a front panel. From a self-covered button back yolk, swept the full circular chapel train. Her tiered veil of silk illusion was attached to a profile face framing head piece of Venise lace petals, and she carried a bouquet of white carnations and white pom poms with a white orchid.

Mrs. Harry McCormick of Gladstone, attended the bride, was matron of honor. Bridesmaids were Miss Glorie McCormick of Gladstone and Miss Marie Gay of Appomattox, cousins of the bride and groom. They were slipper length gowns of delft blue karate, fashioned in princess lines. Self-tiered in velvet ribbon, the high necklines and the long sleeves, had matching bows. Matching swirled in veiling. Attendants carried white spider mums complimenting the bride.

Melanie McCormick, sister of the bride, and Paul Jackson, cousin of the groom, served as flower girls. Ken Jackson of Appomattox was ring bearer.

Mr. LeGrand served his son, Lance Jamerson, Jr. as best man and Wayne Wells and G. Adams, both of Gladstone.

After a southern wedding the couple will live in Appomattox.

A HARVEST OF COLORFUL CHILDREN'S CLOTHES FROM Health-tex STANTON'S

A Full Size Range from 6 Months to Age 8 Years.

MARSHALL'S DEPT. STORE
Main Street Appomattox, Virginia

Wedding Invitation

The wedding of Miss Wanda Grey Doss to Steven Young Cooter will take place Friday, October 3, at 7 o'clock at Bible Baptist Church. All friends and relatives are invited to attend.

$5000 Drive

The Appomattox Rescue Squad has begun a fund raising drive for $5,000 as part of the annual observance of October as Rescue Squad Month.

Miss Guill Pledged To Sorority

Miss Julia Anne Guill, daughter of Mr. and Mrs. Julian C. Guill of Route 4, Appomattox, Virginia, was pledged to the Alpha Upsilon Chapter of Sigma Sigma Sigma Social Sorority at Madison College in Harrisonburg, Virginia on September 26, 1969.

Miss Guill is a 1967 graduate of Appomattox High School where she was a cheerleader, varsity basketball player and a member of the Beta Club. Presently, she is a junior at the college majoring in Psychology.

SMOKEY: EVERY LITTER BIT HURTS—IT IS ALSO A FIRE HAZARD!

KING'S MARKET
New Store Hours
Monday thru Saturday
8 A.M. to 9 P.M.
Open 6 Nights A Week

Church Services

BAPTIST
...D. Lee, Pastor
...Virginia
...ool -8:45 a.m.
...worship -11:00 a.m.
...ion -6:30 p.m.
...ship -7:30 p.m.
...AY -
...ting-7:30 p.m.

...AL METHODIST
...ve & Court Street
...Eastman
...ool -9:45 a.m.
...-Sue Wheeler
...:00 a.m.
...Youth Fellowship -
...:30 p.m.
...Choir -7:30 p.m.

...E EPISCOPAL
...mass
...Latta, Vicar
...after Trinity
...Communion
...ith School

...BAPTIST
...ool - 10 a.m.
...worship - 11 a.m.
...Choir - 6:45 p.m.
...- 7 p.m.
...ship - 7:30 p.m.
...AY -
...ting - 7:30 p.m.

...ions Conference
...begin our first an-
...mary Conference,
...ch. The Lord has
...recent years, in our
...offerings but we
...ing to Him for greater
...this year than ever
...We will have with us
...of's choice missions-
...W. A. Williams,
...Cots, and Bro.
...Howard. Also, Bro.
...ing, pastor of the
...Church of Raleigh
...ina, will be speaking
...ing following the mis-
...presentation and we
...ne men will be a real
...you and a challenge
...messages from the
...d.
...all Missions budget
...will be the largest we
...had. But this is as
...be. Our Church has
...our Church grows,
...ns work should grow
...Faith Promise goal,
...beginning in Octo-
...ugh next October, will
...which will be in ad-
...five or six thousand
...will come from our
...ings. This will give

...hen Your
...OMETRIST
...prescribes
...Glasses
...and Your
...GISTERED
...PTICIAN
at
...ERICH'S
...Fills Your
...cription,
...u Also Get
...e Guidance
...of a
...ASHION
...YEWEAR
...NSULTANT
...Wonder So
...Many Have
...Said —
...ERICH'S
...d See Better
...ERICH'S
...d Look Better
...to
...vell Yourself
...of Our
...OMPLETE
...SERVICE
Dial
845-1533
...ERICH'S
...MAIN STREET
...ville, Va. 24594

REGULAR $7.00 VALUE
One 8x10 black & white PORTRAIT
NOW ONLY 87¢
- Wide choice of proofs
- One per subject - one per family
- Groups $1.00 extra per person
- Cannot be used in conjunction with other advertising offers

Name Phone No.
Mailing Address

COME EARLY . . . AND BRING THIS AD TO
American Legion Building
Appomattox, Virginia
Wednesday, October 8
Hours: 1 P. M. to 8 P. M.
Jean Mills

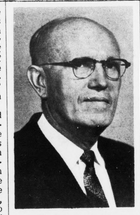

Everett H. Shull

Church Official Speaks Here

A Stanton church official, Everette H. Shull, was the speaker for Appomattox-Cumberland Churches, Sabbath, Sept. 27, 1969.

The visiting churchman is secretary of the Radio and Television Department of the Potomac Conference of Adventists. His territory includes the Commonwealth of Virginia, the District of Columbia, Montgomery and Prince George counties in Maryland.

Pastor Shull, born in Lone Fountain, Virginia, has had extensive experience in the field of communication and in directing the Conference operated Bible School. He began his ministry in the Pennsylvania Avenue Church in Washington, D.C. in 1945. He has served as the minister of the Silver Spring, Vienna and Arlington Churches of Greater Washington. Since 1954 he has served as secretary to the Radio and Television and Bible School Departments of the conference. Prior to his denominational service, Pastor Shull spent many years in the building trade constructing homes and churches.

He and Mrs. Shull were married in 1935 and currently reside in Staunton, Va., headquarters city of the Potomac Conference of Seventh-day Adventists.

Revival At Maple Grove Baptist Church

Revival Services will be held at Maple Grove Baptist Church October 5 - 11 at 7:30 p.m. each evening. Rev. Omar Burnett will be the guest evangelist.

Special music will be featured during the services. The pastor, Rev. G. Edward Hughes, extends to the public a cordial invitation to attend.

Spout Spring Homecoming Sunday-11 a.m.

Spout Spring Baptist Church is planning a Homecoming for Sunday, October 5, beginning with the morning service. Speaker will be a former pastor, the Rev. William Thompson now a chaplain in the U. S. Armed Forces.

Dinner on the grounds will follow the service followed by an afternoon song festival with local quartettes, choirs and soloists.

On Sunday evening, Sept. 28, a candelight installation service was held at 7:45 for all new teachers together with an ordination service for deacons.

CASH if you're hospitalized. Paid to you like a salary. Low cost policy. Phone for facts.
MEDi-CASH
STATE FARM INSURANCE
STATE FARM MUTUAL AUTOMOBILE INSURANCE COMPANY
Home Office: Bloomington, Illinois
JAMES H. FORD, JR.,
Phone 352-7916
Appomattox, Va.

LIBERTY CHAPEL

"Peace I leave with you, my peace I give unto you, not as the world giveth, give I unto you. Let not your hearts be troubled, neither let it be afraid." John 14:27

Sorry to report that Mr. John Scruggs still remains in the hospital. We wish him a speedy recovery.

Mr. and Mrs. Percy Garrette visited Mrs. Annie Warriner Sunday afternoon of the 21st. She is improving slowly.

Mr. and Mrs. David Garrette of Alexandria, visited her mother, Mrs. Warriner, last Friday and Saturday.

Mr. and Mrs. Percy Garrette visited Mrs. Kate Grenier and Josephine Sunday afternoon.

Mr. and Mrs. Joe Magginson Josie, Mrs. Elsie Magginson visited Mrs. John Torrence in Virginia Baptist Hospital Sunday. She continues ill. We wish for her a speedy recovery.

St. Luke Baptist

Regular Preaching Services will be conducted by Rev. C.H. Greenhill at the St. Luke Baptist Church, October 5, 1969, at 11:00 a.m. All are invited to come.

The annual Woman's Day will be observed at the St. Luke Baptist Church, Oct. 12 at 10 to 4 with lunch on the ground. Please come and enjoy a rich program, see the Sr. and Jr. Queen to be crowned.

Mrs. Louise Johnson is the guest speaker. Mrs. Ida Elliott is the Mistress of Ceremonies. Mrs. L. M. Canada is chairlady and Mrs. Inez Patrick co-chair lady.

Mrs. Bessie Hunter Barnes is visiting her mother, Mrs. Mollie Hunter at her home in Brookneal, Va. Mrs. Barnes is from Boston, Mass.

Removal of litter from Virginia highways costs more than $700,000 annually.

Appo Elementary Cafeteria Menu

Mon., Oct. 6 – Ham biscuits buttered corn, peanut butter crackers, fruit, milk.

Tues., Oct. 7 – Spaghetti with ground beef, hot rolls, lettuce and tomato salad, cheese on crackers, banana pudding, milk.

Wed., Oct. 8 – Sausage patie, hot biscuits, green vegetable, chocolate pudding, milk.

Thurs., Oct. 9 – Bologna sandwich, whipped potatoes-gravy, cole slaw, sliced peaches, milk.

Fri., Oct. 10 – Fish sticks-catsup, hot rolls, black eyed peas, mixed greens, cookie, ice cream, milk.

Mt. Airy Baptist

The public is cordially invited to worship with us Sunday and attend the Revival throughout the week. The Rev. J. Moore will be the Evangelist for the week.

Service was enjoyed by all Sunday. The Rev. L. L. Harris from Lynchburg was the guest speaker and the Jordon Baptist Jr. Choir rendered the music.

The Church extends a cheerful get well message to Rev. B. Christian who is a patient in the Lynchburg General Marshall Lodge Hospital.

WE LOVE OUR CHILDREN DRIVE SAFELY

Miller & Rhoads
VIRGINIA'S FINEST DEPARTMENT STORE
LYNCHBURG, VIRGINIA
Great Savings Now During Our Big Harvest Sale
Find great buys in all departments and on all floors from October 2 through October 13. FASHIONS, HOUSEWARE, LINENS, anything and everything for You and Your Home.
Come in during our sale and find great savings for you!
Use your MILLER & RHOADS Charge Plate.
ALL FLOORS

5¼%
Now at First Federal you can earn the top rate of 5¼% per annum on 6 months savings certificates of $7,500 or More
FIRST FEDERAL
SAVINGS AND LOAN ASSOCIATION
HOME OFFICE 925 Main St. PLAZAVUE BRANCH 2403 Memorial Ave. SOUTH BOSTON 904 Wilborn

SPEEDY MOSES MOTOR Co.

Buy Finance and Insure Your Car on The Spot Instant Adjustment Through out The United States -Through MIC

MIC MOTORS INSURANCE CORPORATION

PASSENGER CARS

1968 CHEVROLET
CAPRICE Coupe W/Bucket Seats –Console– 396 V–8 Engine –Automatic Trans. –Radio – Tinted Glass –Air Conditioed –Power Steering and Power Brakes –Wheel Covers–White W/Black Vinyl Top –Black Vinyl Interior –A Beauty–

1968 CHEVROLET
IMPALA – 4 Door Sport Sedan W/Air Condition –327 V–8 Engine –Power Steering –Speed & Cruise Control –Radio –White Wall Tires– White W/Black Vinyl Interior – White W/Black Vinyl Interior –One Owner –

1966 FORD
GALAXIE 500 Sport Coupe W/390 V–8 Engine –Radio –4 Speed Trans, –White Wall Tires – Mist Green W/Black Vinyl Interior –Extra Clean–

1967 FORD
MUSTANG – Coupe W/3 speed Transmission – 289 – V 8 Engine – Radio – White Wall Tires – Blue W/Blue Vinyl – Bucket Seats – Clean.

1969 FORD
GALAXIE 500 – Sport Coupe – W/289 – V 8 Engine – Automatic Transmission – Radio – Power Steering – Tan W/Beige Interior – Like New.

1966 Plymouth
FURY – 4 Door Sedan – V 8 Engine – Automatic Transmission – Radio – Clean.

1967 OLDSMOBILE
442 W/V 8 Engine – W/4 Speed Transmission – Radio – Blue With Blue Interior

1964 FORD
FALCON – Standard Transmission – 6 cylinder Engine – Clean

1965 FORD
CUSTOM 500 – 4 door Sedan – 6 cylinder – Standard Transmission – Clean

- TRUCKS -

1967 CHEVELLE
1/2 Ton Pick-up – W/6 cylinder Engine – 8 ft. Stepside Body – Clean.

1966 CHEVY VAN
6 Cylinder – Only 19000 Miles – Extra Clean.

1957 CHEVROLET
1/2 Ton – With New Paint

MOSES MOTOR CO., INC.
Route 460 Va. Dlr. Lic. # 3 Appomattox, Virginia